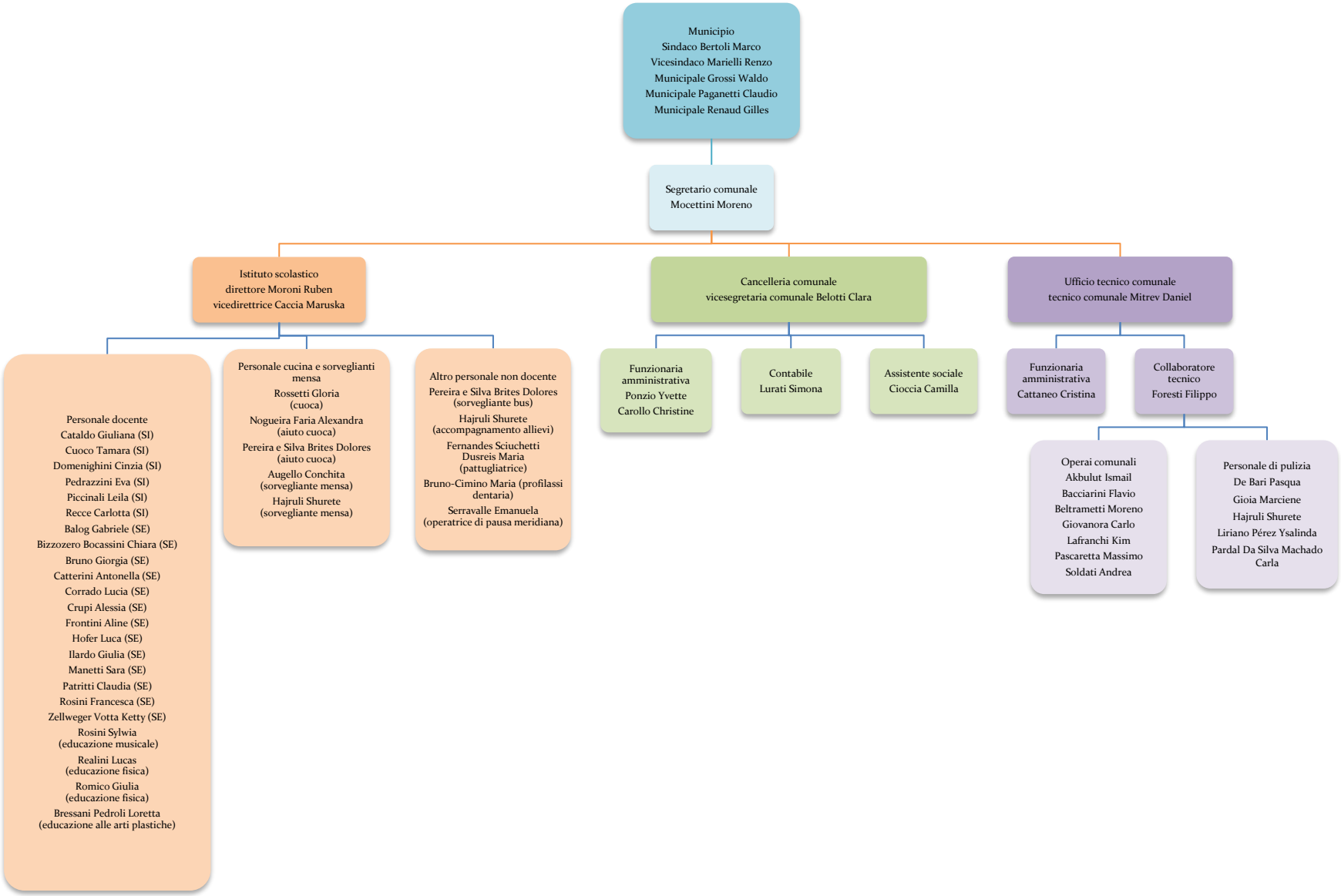Comune di Cadenazzo